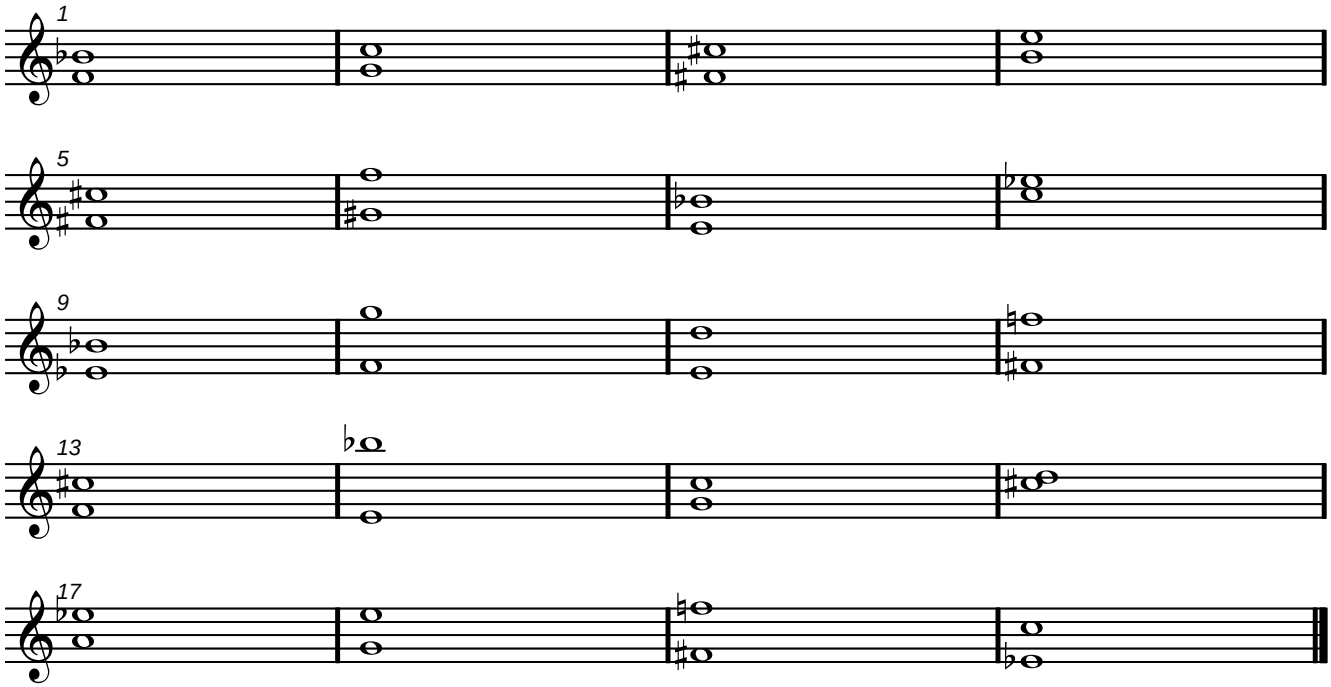Intervalldiktat